

КОРАБЛЕКРУШЕНИЕ

Этюд

А. Ануров

Allegretto

p

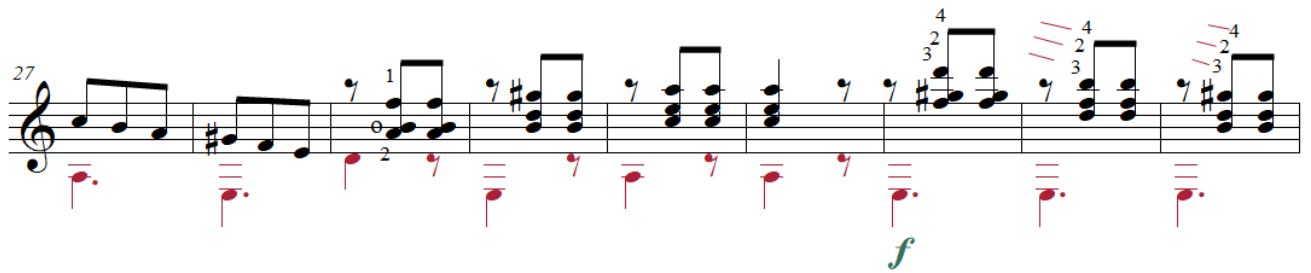
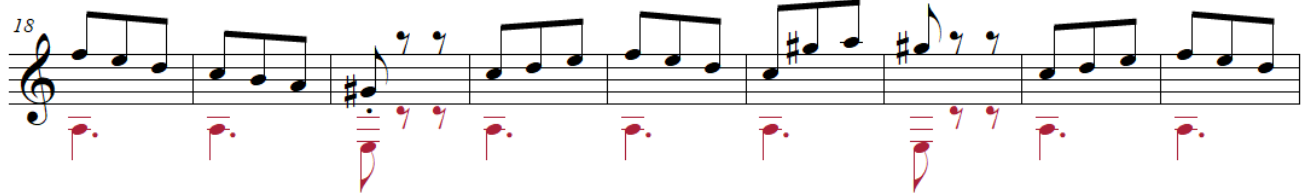
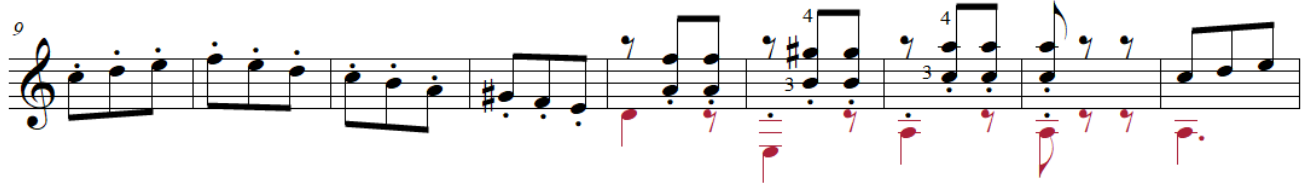

f

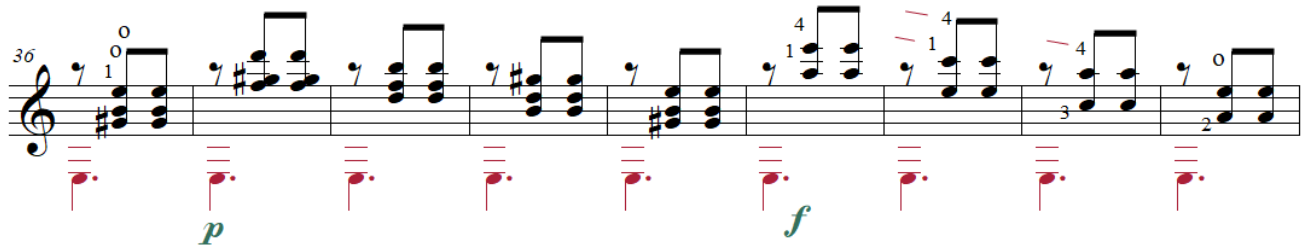

p

f

p

f

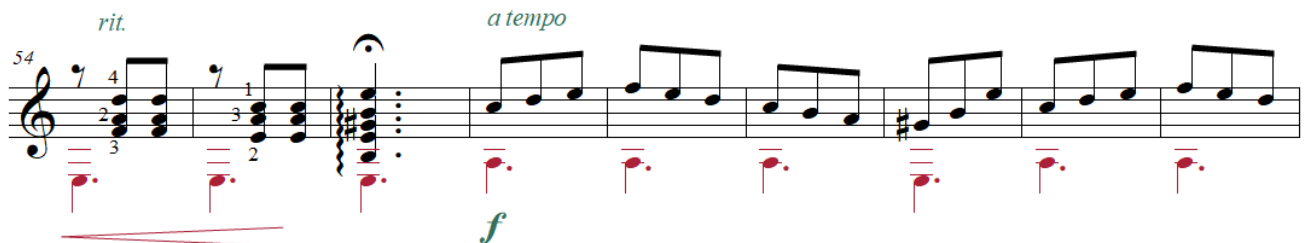

rit.

a tempo

f

63

72

72

p

81

81

cresc.

90

90

rit.

99

99

ff

108

108

p

117

117

f

126

135

144

153

162

170

177

rit.
